

PLAT OF SURVEY

LOT ELEVEN (11) FROEDTERT'S GREEN LAKE PARK, Town Four (4) North, Range Sixteen (16) East, except that part of the lot lying Northeasterly of line Seventy-Four (74) feet from the Southerly line of said Lot, in the Town of LaGrange.

Surveyed for: CCS

Survey address: W5568 Meadow Lark Drive

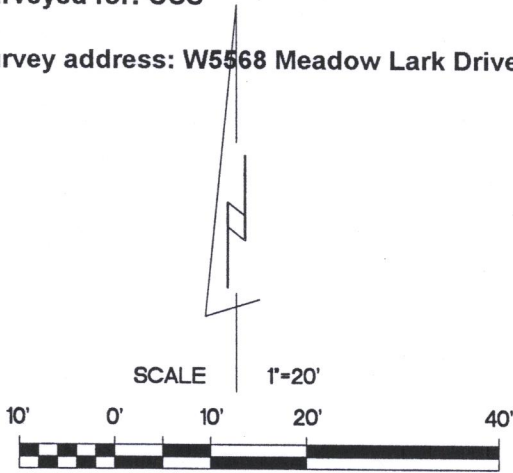
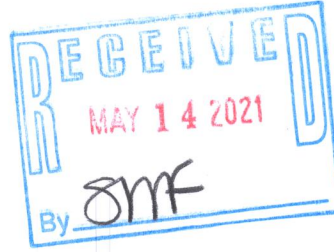

BEARINGS ARE REFERENCED TO THE NORTH LINE OF THE NORTHWEST 1/4 OF SECTION 26-4-16 AND IS ASSUMED TO BEAR N86°00'18"E, (NAD27).

EXISTING BUILDING FOOTPRINTS: 890 SQ. FT.
CONCRETE: 400 SQ. FT.
TIE WALLS: 42 SQ. FT.
TOTAL: 1332 SQ. FT.
LOT AREA: 4630 SQ. FT.
29% DENSITY

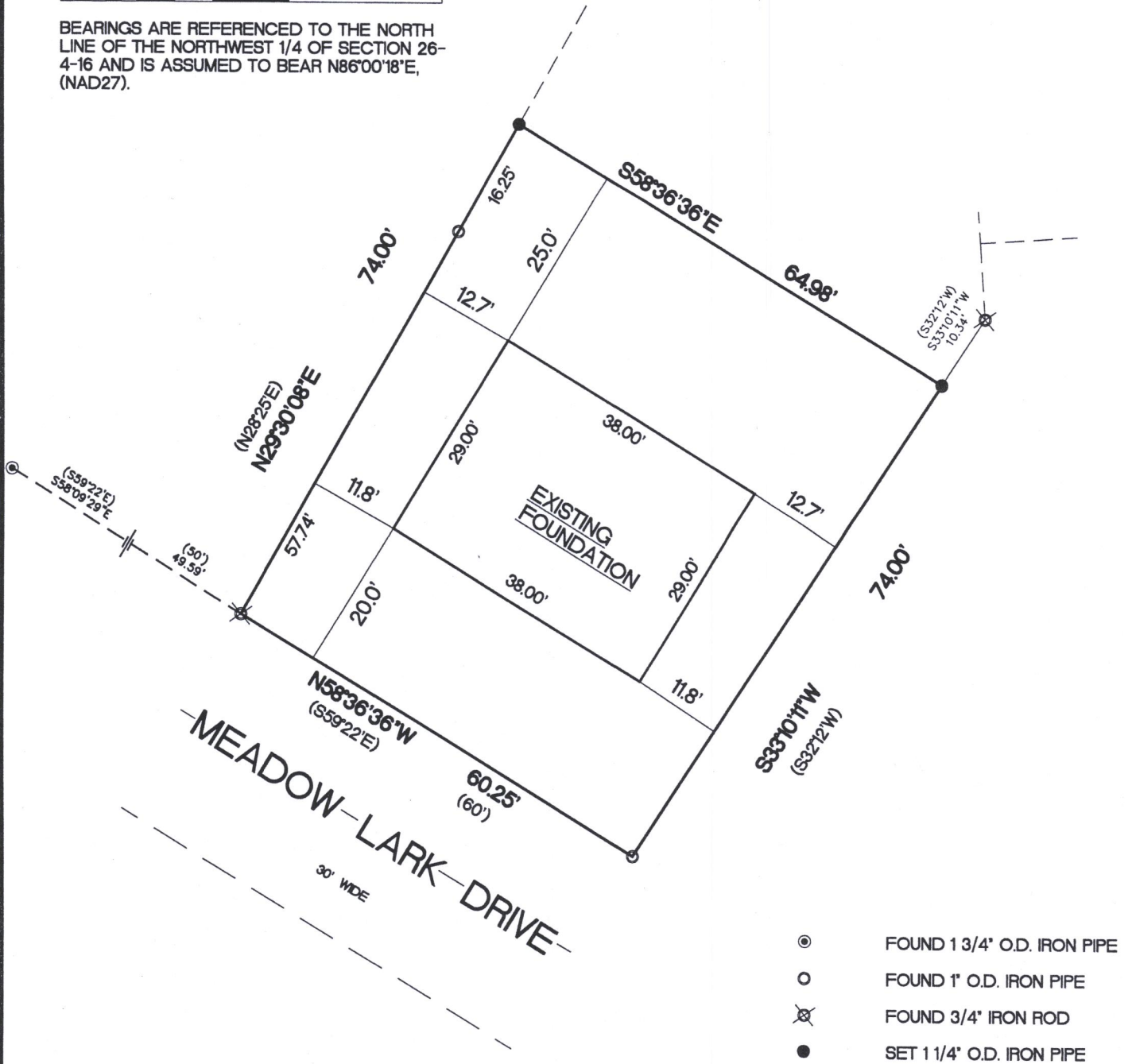

- ⊙ FOUND 1 3/4" O.D. IRON PIPE
- FOUND 1" O.D. IRON PIPE
- ⊗ FOUND 3/4" IRON ROD
- SET 1 1/4" O.D. IRON PIPE

"I hereby certify that I have surveyed the above described property and that the above map is a true representation thereof and shows the size and location of the property, its exterior boundaries, the location of all visible structures and dimensions of all principal buildings thereon, boundary fences, apparent easements, roadways and encroachments if any"

"This survey is made for the use of the present owners of the property, and also those who purchase, mortgage or guarantee the title thereto within one year from date hereof."

KETTLE MORAINES SURVEYING INC.
S75 W36245 Wilton Road
Eagle Wisconsin 53119
P.O. Box 357
(262) 594-3484
kettlemorainesurvey.com
Terrance E. Pisarek P.L.S.



THIS IS NOT AN ORIGINAL SURVEY UNLESS THE SEAL IS RED.

REV. 7/17/2020
REV. 8/13/19
REV. 7/16/19
3/25/19

DATE

TEP

FIELD WORK BY

TEP

DRAWN BY

19013

JOB NUMBER

HFP-7

416-3251